TROIS SONATES,

pour le

Piano Forte:

avec Accompagnement de

VIOLON & VIOLONCELLO

Composées & Dediées à

Madame Schroeter,

par JOSEPH HAYDN, Dr. Mus.

OP. 73. Entered at Stationers Hall. PR. 8s.

London.

Printed by Longman & Broderip 26, Cheapside & 13, Hay Market.

Where may be had all the Above Authors Works

T. King Sc. 19 Wells Street

SONATA I

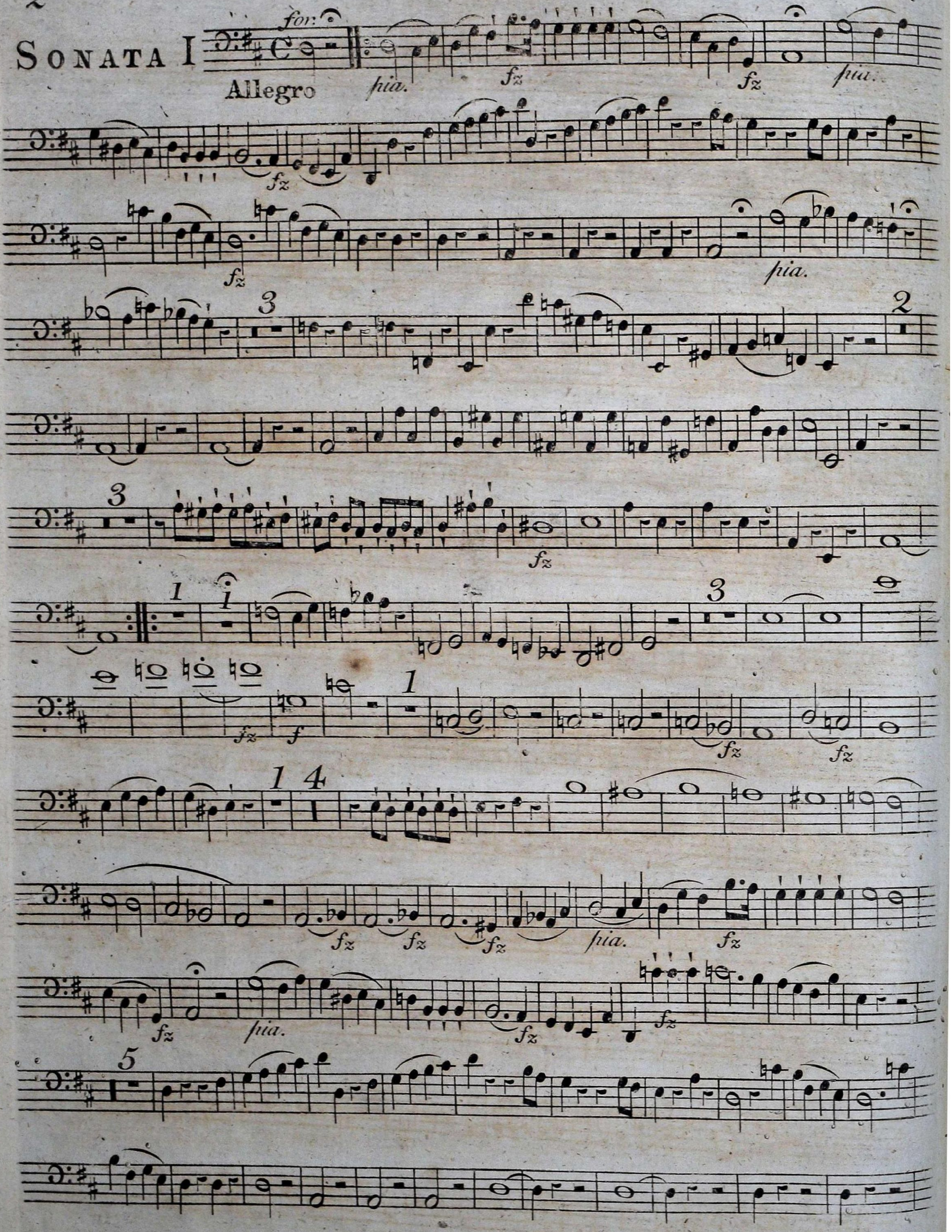

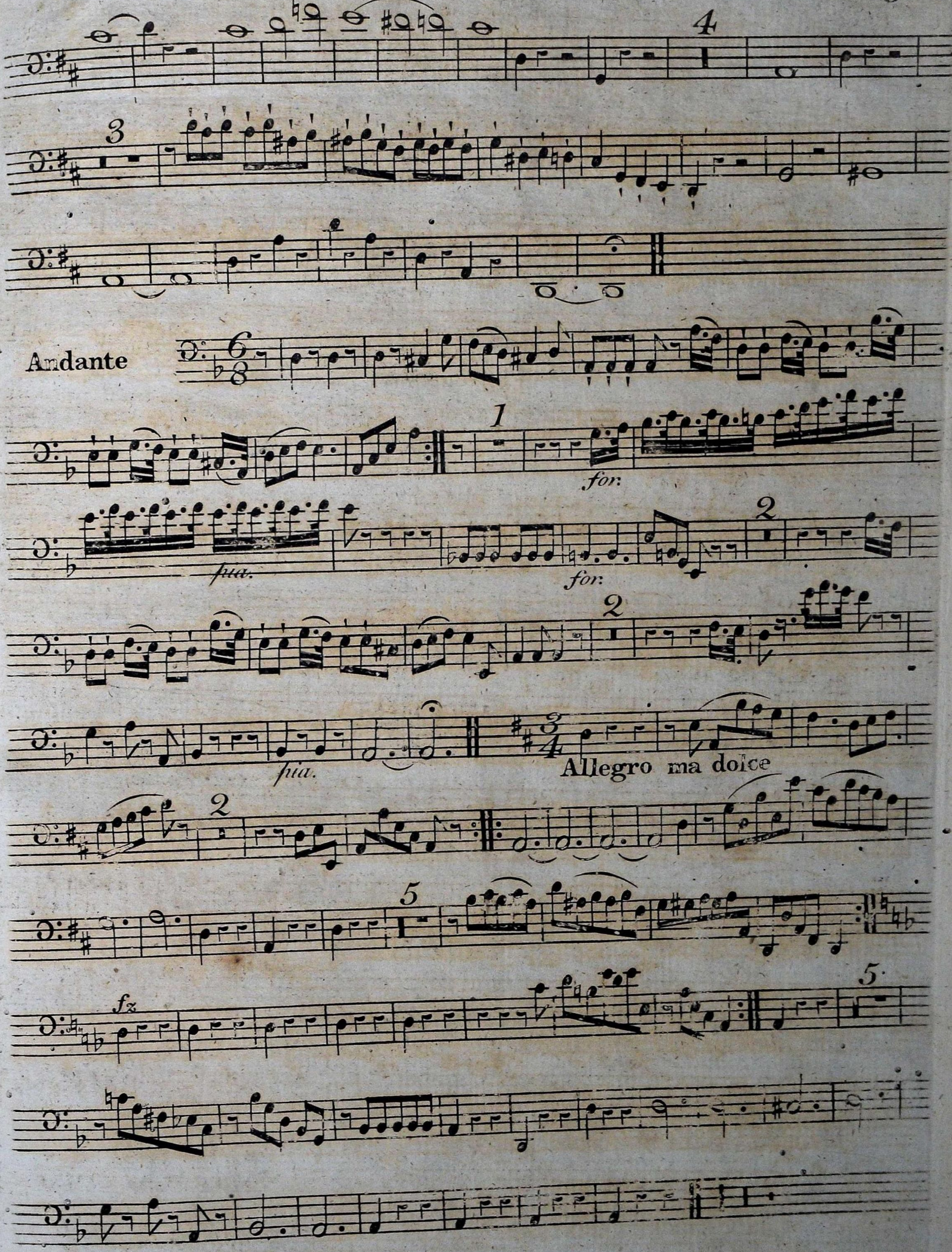
Andante
for.
pia.
for.
pia.
Allegro ma dolce
fz

SONATA II

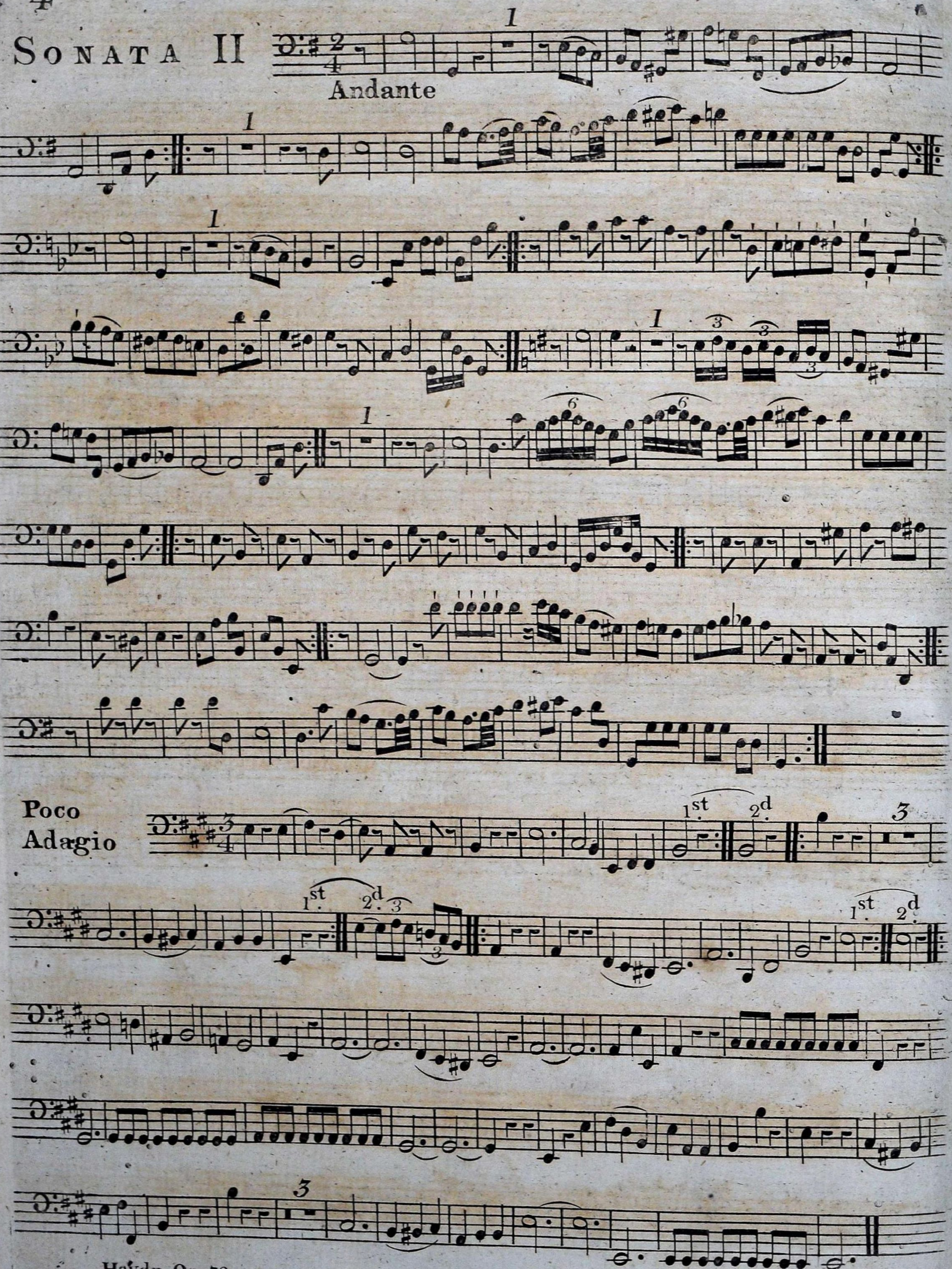

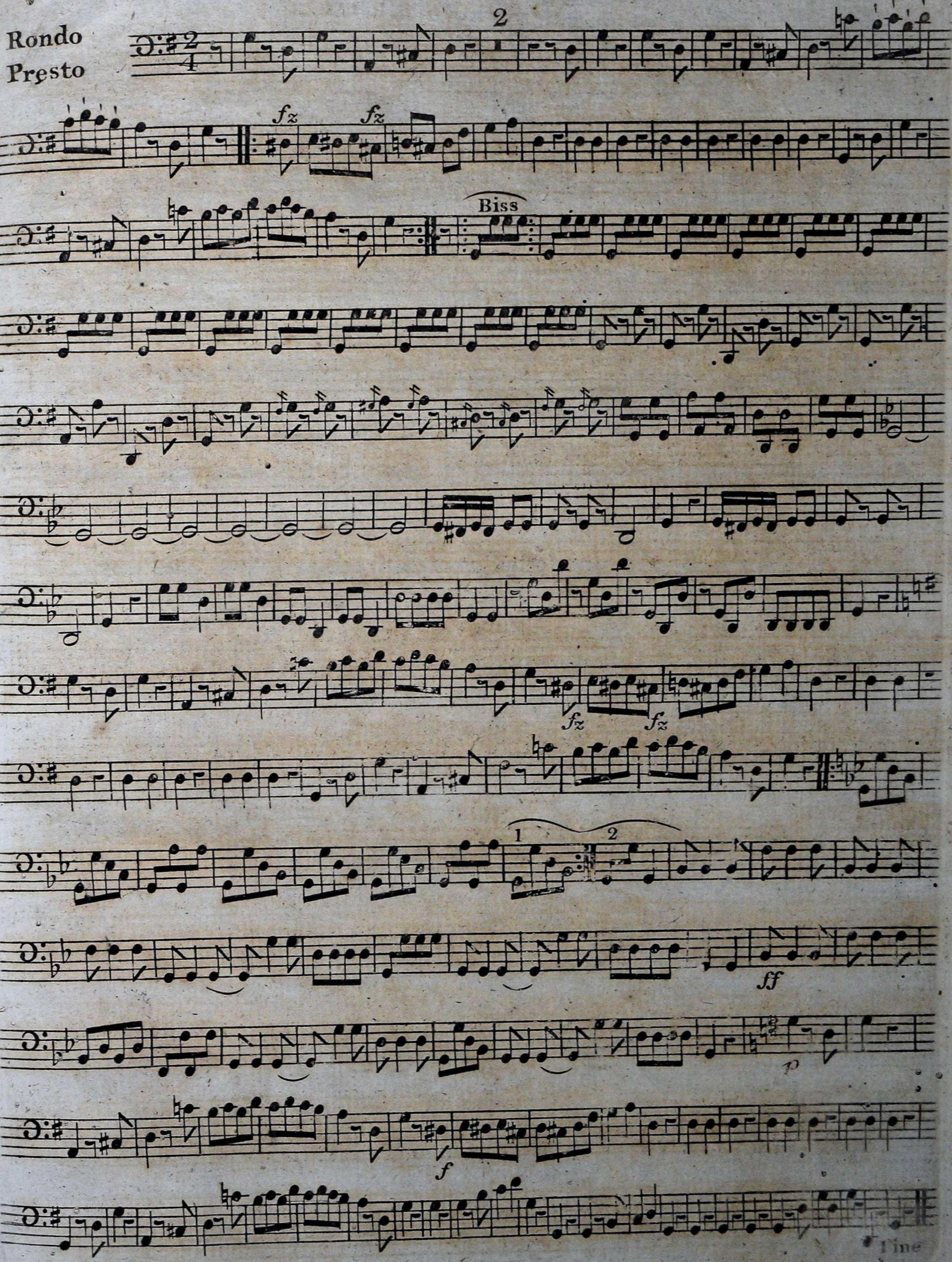
Rondo
Presto
2
fz
fz
Biss
fz
fz
1
2
ff
p
f
Fine

SONATA III

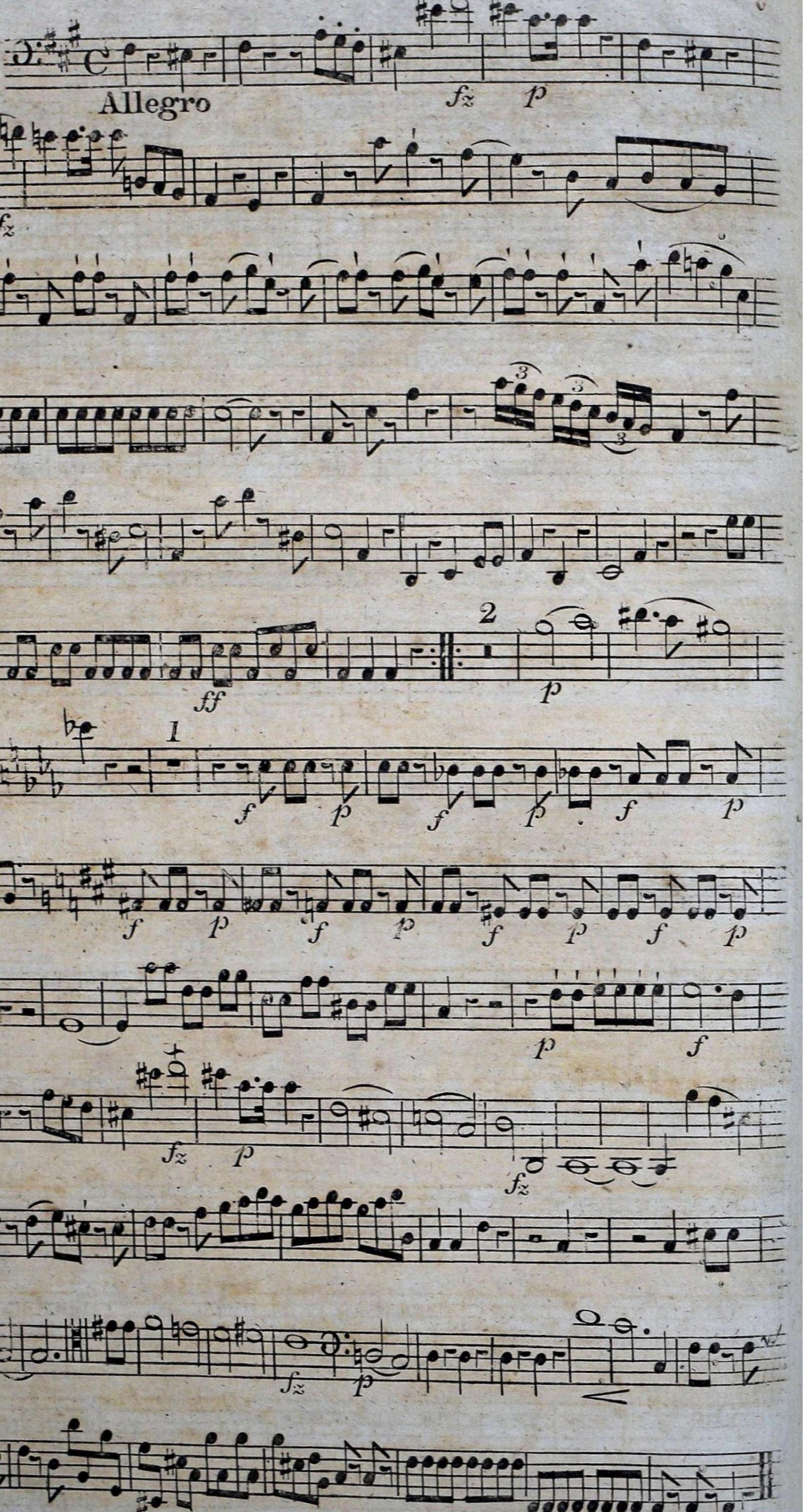

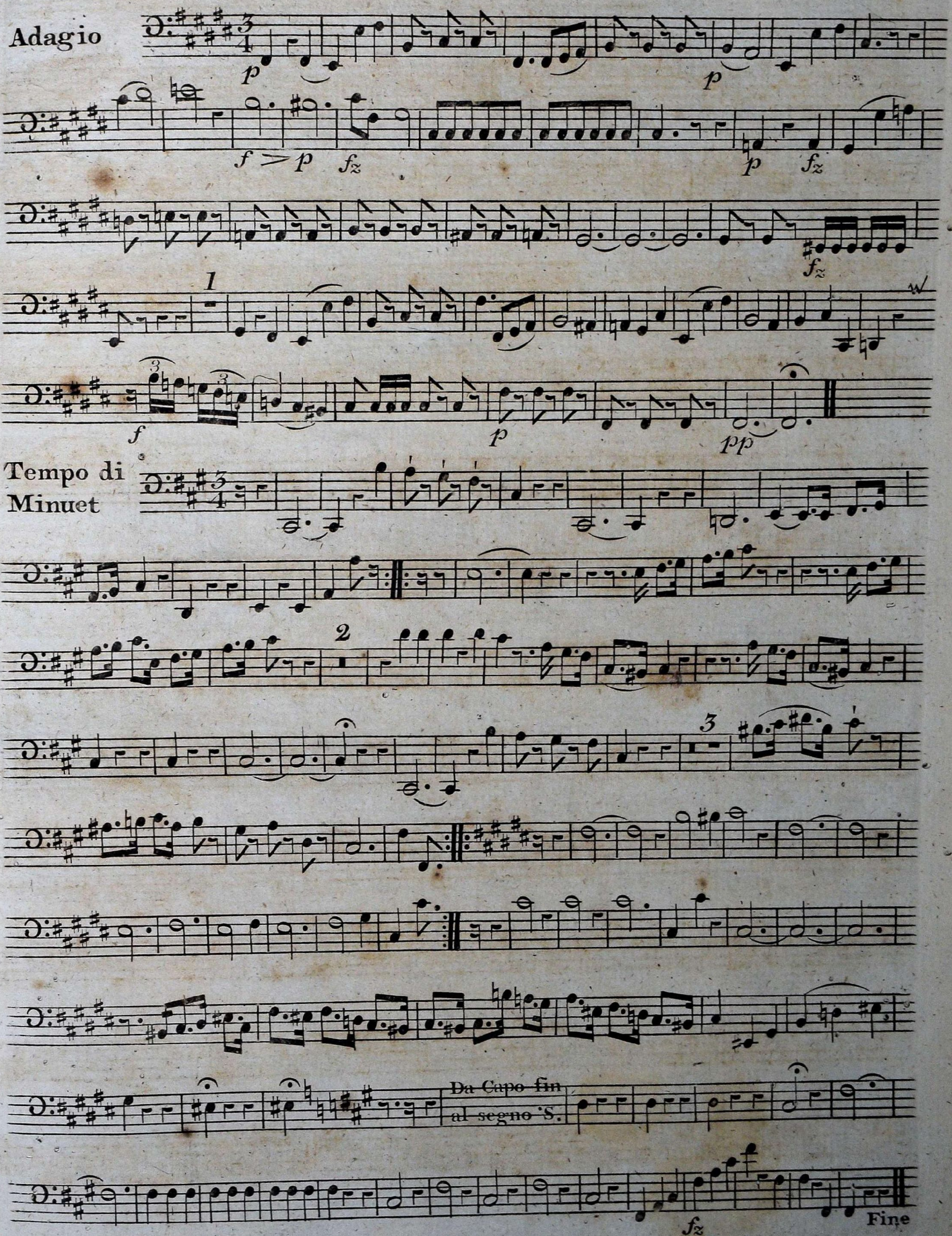
Adagio
p
p
f > p
fz
p
fz
fz
1
f
p
pp
Tempo di Minuet
2
3
Da Capo fin al segno S.
fz
Fine